

KEY BENEFITS

- Easy to use
- Advanced job cost management
- Extensive, real-time reporting
- Flexible job structures
- Detailed job analysis
- Comprehensive integration
- Flexible invoicing
- Fully integrated with other modules
- 360° interaction
- Tight project management
- Revenue Recognition
- Microsoft Project® interface

Profitability for many businesses can be directly related to how quickly and accurately your business calculates costs and allocates time, resources, materials, purchases and people to jobs and projects.

Gaining greater visibility and insight into your costs at any time ensures your business has the agility required to capably respond to customer needs for your products and services before your competitors. If you're looking to ensure that your business is the most competitively positioned it can be, Greentree job cost can help.

View real-time job status and profitability any time

Managers can view cost transactions, minimum margin percentage, be alerted in the event a job is under or over budget or compare estimated costs against actual costs in real-time. Being able to make real-time adjustments means you can proactively manage jobs that may be creeping over time and over budget – no more reactive management trying to get jobs back on-track after the damage is done.

Visual planning boards

For management of day-to-day operations, Greentree's new visual planning boards provide real-time information on just about every hands-on business action. At a glance you can see what jobs staff are doing, allocate new tasks to those who are free, plan job, service and leave requests, and be notified instantly of changes. Orders and processes can be processed and tracked, and the boards can even monitor staff in the field by linking with mobile devices.

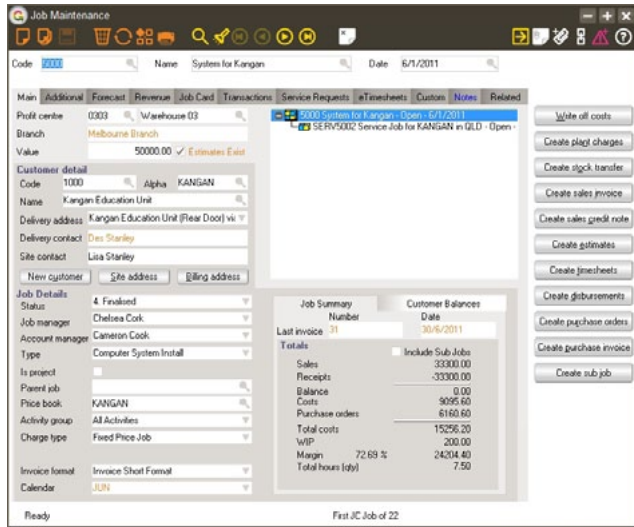

Capture unlimited information for each job or project

Create reports seeing only what you need

Managers no longer need to spend mindless hours grappling with way too much information in seemingly 'one-size-fits-all' reports; they get reports telling them just what they need to know. Real-time reporting improves the quality and timeliness of the decision making process by enabling business managers to view job transactions and make adjustments on-the-fly.

Structure jobs any way you want for best control

You can set-up a hierarchical structure where multiple sub-jobs contribute to the profitability of a parent-job. Greentree's project jobs are ideal for project-based businesses with complex needs where several divisions may be contributing resource to a primary contract. Project jobs enables managers to track costs at the parent level or view the detail at the sub-job level if they wish.

Once you've set up your job structure you can categorise costs into four main areas: labour (time), inventory issues, purchases and disbursements which are automatically captured against a job to ensure nothing gets missed or lost. The flexibility to pre-define the structure of a job and accurately define, capture and allocate costs ensures you have the optimum control over all aspects of work-in-progress.

Fully integrated for enterprise-wide efficiency & cost control

Completely integrated with relevant Greentree modules to ensure that the cost efficiencies achieved using job costing transcend all your business processes from job quoting/estimating, purchase ordering and inventory requisition right through to invoicing and general ledger.

For example, when a cost transaction is created, the general ledger is immediately updated with a work-in-progress value so you always know exactly how closely a job is tracking to budget and timeframes. No efficiency bottle-necks.

Greater insight into which activities are of most value to your customers

To make all the sub-jobs even more visible to managers, you can also use pre-defined templates with shared parameters and special numbering that differentiates jobs and activities from each other. This means that managers can make an enquiry about what type of jobs and activities are being undertaken, how often and for which customers. This makes it easy to see which jobs contribute the most to your bottom line.

Allocate costs and split them between multiple customers

There are several ways in which you can set up invoicing within the job costing module that enable you to apply the most appropriate method to each customer.

For example, if you have multiple customers paying a percentage share of a job, eg. warranty claims, you can invoice each individual customer using a feature specifically designed for this purpose. Your accountant doesn't need to spend countless hours manually figuring out who pays what.

Currently using Microsoft Office Excel® to cost jobs? No problem

Greentree's F.R.E.E. capability enables the upload of data from Excel to Greentree. F.R.E.E. allows the creation of new jobs, job estimates, timesheet transactions, invoice, proformas, credit notes and cost/sales adjustment transactions.



“Not only can we run our entire group of companies on one integrated system; we have also successfully reduced construction development times by 3 months, reducing the development time for a retirement complex from 12 months to 9 months”.

Simon Challies, Chief Executive, Ryman Healthcare

360° Interaction

Job cost provides the core point of cost and revenue management for sales and customer service requests as well as asset management. Quotations to customers can be converted into jobs once accepted, and Customer service calls can be assigned to jobs to track and capture contract costs and billings. Delivering asset management or maintenance services also integrates completely to job costing to provide complete financial visibility of these functions.

KEY FEATURES

Pre-defined Templates

Jobs may be created based on a pre-defined template which is beneficial if you have a requirement to set up multiple jobs, each sharing the same basic parameters. Job templates can be used as a way to simplify the creation of new jobs, where jobs share common attributes.

Special number ranges, including prefix and suffix additions, can be assigned to templates so that jobs of a similar nature can be easily identified by code.

Multiple Customers

If there is a requirement to bill more than one customer for a job, multiple customers can be assigned to the job, enabling a sales-split function to distribute/pro-rate job costs across customers as applicable prior to invoicing.

Minimum Margin %

This feature enables the entry of a minimum margin % which gives the ability to accurately track jobs ongoing, profitability.

Project Jobs

Enables project-based businesses and project managers to track actual and estimate activity by Project and phases at the summary or detailed level. A parent job can be set-up with multiple sub-jobs each contributing to the profitability of the parent job.

Price Books

Multiple job price books can be set up for the purpose of determining the selling price for labour and material costs. Sell rates and markup % can be set up for specific jobs, activities, items, or employees. Combined with Inventory price books for stock issues this provides extensive flexibility in relation to job pricing.

Bulk Proformas

Remove the repetitiveness of having to create invoice proformas and then sales invoices by using this function to create proformas in bulk. Once approved, they can then be converted to sales invoices in bulk, saving time and increasing accuracy.

Plant Charges

Track how much it's costing you to keep your plant and equipment running. With Greentree's plant charges you can record the costs of equipment used on jobs, including plant hire and maintenance costs. You can review these costs and update the "sale price" to ensure they are charged out sufficiently to recoup costs.

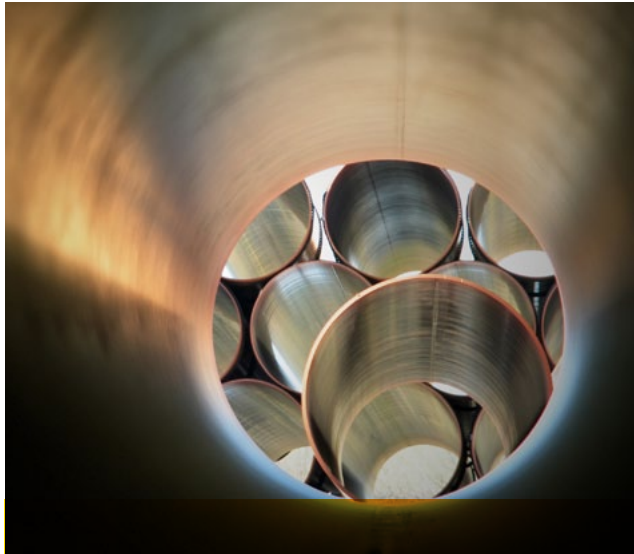

“Greentree’s data accessibility and sophisticated Job Costing capability have enabled us to satisfy strict skills certification requirements. This has made it much easier for us to prove our skill competencies and thus tender for more complex high-value job opportunities than was previously possible”.

John Todd, Chief Financial Officer, Armflame

ADVANCED JOB COST

Enhance your job costing processing further with this sub-module, which includes additional functions to provide expanded levels of control for project costs, revenue and accountability:

Revenue Recognition

- Calculates revenue to be currently recognised based on the percentage of completion, which can be reviewed and manually adjusted if required, and then updated through to General Ledger. This method of revenue recognition recognises profit on long-term contracts as it is earned gradually during the life of the job.
- Calculations can be based on budget vs actual costs, budget vs actual hours, budget vs actual retail price, or on the elapsed time of the job, and then applied to the estimated retail value, the job value, or the invoiced amount to date to give the recognised revenue to date.
- Revenue forecasting can be generated by period, allowing entry of forecast revenue for future periods with the option of spreading the unallocated revenue evenly over the remaining periods of the job.

Pre-paid invoicing

Manages the pre-payment of invoices, where the balance of any pre-paid invoice is carried forward against the job until the pre-paid balance has been consumed.

Recalculate Prices on Timesheets

Allows you to change the rates on labour already entered on timesheets and recalculate the selling rate before invoicing.

Audit Job Invoices

Shows any changes that have been made to existing invoices & proformas.

Validate Job Invoice total against estimates

Gives a warning at invoicing if there is a difference between estimates and total invoices / proformas.

Estimate variations

Allows you to manage job estimates as one 'master' estimate. This is a collection of all estimates per job, so that estimates are variations of the master.

MICROSOFT PROJECT® INTERFACE

If you use Microsoft Project for your task and resource planning, this interface provides a user-friendly interface between Greentree and MS Project:

- Easy to follow wizards
- Update information back and forth between Greentree and MS Project.
- Quickly set up MS Project plan resources from selected Greentree job cost employees.
- Create and update Job Estimates from a MS Project plan.
- Create Service Requests directly from MS Project plan tasks and update the percentage of work completed progressively.
- Greentree user security is applied ensuring user database validation rules and security functions are respected.



“It’s absolutely imperative that we know exactly what level of profit we can make on a job from the outset. We were struggling to clearly ascertain this in the previous system but Greentree enables us to take Job Costing to a whole new level”.

Charlie Loughan, Corporate Services Manager,
Fire Fighting Pacific

INTEGRATION WITH OTHER GREENTREE MODULES

Greentree’s modular system builds upon and integrates with all other modules to ensure that every drop of business intelligence is extracted from every transaction right across the business – nothing goes to waste. This translates into aggregated business value and you need only purchase the modules that best fit your business.

Information can be entered against jobs from other Greentree modules thus providing comprehensive and immediate control over costs and revenue.

Job Costing integrates in real-time with these Greentree modules:

- General Ledger
- Accounts Payable
- Accounts Receivable
- Greentree IQ (Powered by QlikView)
- Purchase Orders
- Inventory
- Fixed Assets
- Requisitions / eRequisitions
- Sales and Marketing
- Service & Asset Management
- eService
- eTimesheets
- Payroll
- Workflow
- Approvals & Alerts

CASE STUDY: Fire Fighting Pacific

PROBLEM Fire Fighting Pacific’s business involves fixed installations such as sprinkler systems and fire alarms, and servicing and maintaining those systems post-installation. The tender process for multi-million dollar installations is highly competitive and requires a formidable job costing capability. The business was having difficulty with a financial system that could only talk to the job costing system via a fragile interface.

SOLUTION Greentree’s Job Cost Management now provides the infrastructure required to service FFP’s growing customer base. “It’s absolutely imperative that we know exactly what level of profit we can make on a job from the outset,” says Charlie Loughnan, Corporate Services Manager. “The cross-referencing of expenditure enables ultra-high visibility of costs such as the depreciation of plant and equipment which can be factored into the hourly rate charged on any given job. We now know exactly how much margin we have and what the impact is on the bottom line and that’s absolutely invaluable”.

OUTCOME Greentree has enabled a level of task visibility Fire Fighting Pacific has never had before. They’re now certain, that every task performed on behalf of customers contributes to the bottom line.

For more information visit
www.ffp.co.nz



WHY GREENTREE?



MANY SOFTWARE PACKAGES COME WITH ADD-ONS, COMPROMISES AND HALF-HEARTED SOLUTIONS.

Greentree believes you need the reassurance of business software that is both comprehensive and integrated, breaking down barriers and powering you to get on with business.

Responsive and flexible, Greentree provides you with a wide variety of modules and sub-modules rarely found in other packages. You switch on the pieces you need, effectively matching the system to fit your business. As your business evolves, Greentree grows with you.

Exploit its accuracy in business metrics; challenge its capability to deliver insightful information. Greentree eradicates long, complicated tasks and effortlessly manages change, to help grow business potential.

Whatever the need, Greentree gives you choices that are cost-effective and proven. Thousands of companies, large and small, have at their fingertips Greentree's simple, smart thinking that empowers better decisions, better prospects.

And, with a partnership network that spans many countries, Greentree is totally accessible. Your unique needs will drive the way Greentree and its partners respond to you. If the only thing missing from this equation is your business, then get in touch – after all, three heads are better than one.

GET READY TO BE PRIMED FOR BUSINESS.